

# TC Energy's NGTL System FT-R Availability Map for July 2025

Note: The areas identified on this map are either Approaching Contract Capacity or Fully Contracted (see definitions below). This information is a snap shot as of July, 2025 and is subject to change. Please contact your Marketing Representative for clarification or additional information.

Approaching Contract Capacity\* + 95%  
Fully Contracted Areas\*\*

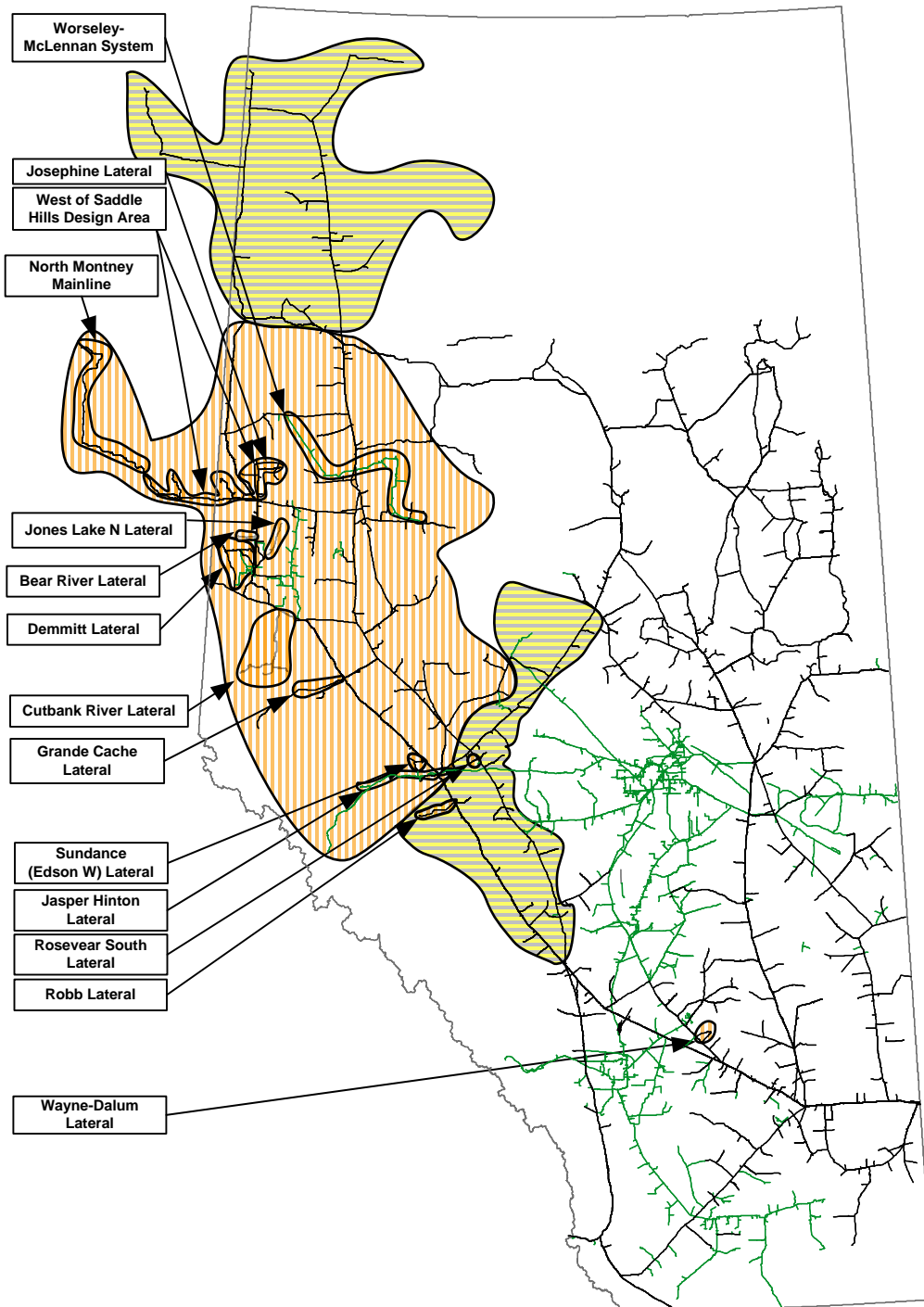

## Fully Contracted Laterals:

**Bear River Lateral**  
Bear River West  
**Cutbank River Lateral**  
Bilbo  
Copton Creek  
Copton Creek No 2  
Cutbank River  
Cutbank River North  
Musreau Lake  
Musreau Lake No 2  
Musreau Lake North  
Musreau Lake North No 2  
Musreau Lake West  
Naraway River  
Nose Mountain  
**Demmitt Lateral**  
Brainard Lake  
Demmitt  
Goodfare  
Hythe  
**Grande Cache Lateral**  
Bolton Creek APGC  
Jayar APGC  
Prairie Creek APGC  
**Jasper Hinton Lateral**  
Fishnet APN  
Fishnet B APN  
Hargwen APN  
Hinton APN  
McLeod River APN  
Medicine Lodge APN  
South Carrot APN  
Sundance Creek APN  
**Josephine Lateral**  
Fourth Creek  
Fourth Creek West  
Whitburn East  
**North Montney Mainline**  
Aitken Creek South  
Aitken Creek West No. 2  
Altare  
Altare South  
Blair Creek  
Gundy  
Gundy West  
Kobes  
Mackie Creek North  
Old Alaska  
Townsend Summary

## Fully Contracted Laterals (cont.):

**Robb Lateral**  
Mitchell Creek  
Robb  
**Rosevear South Lateral**  
Rosevear South  
**Sundance (Edson W) Lateral**  
Sundance Creek  
Sunvalley  
**Wayne-Dalum Lateral**  
Wayne-Dalum  
**West of Saddle Hills Design Area**  
Fourth Creek  
Fourth Creek West  
Whitburn East  
Bay Tree  
Bonanza Summary  
Dawson Creek  
Dawson Creek East Summary  
Dawson Creek North Summary  
Doe Creek  
Doe Creek South  
Doe Creek South No. 2  
Fourth Creek  
Fourth Creek West  
Gordondale Border  
Gordondale East  
Groundbirch  
Groundbirch East  
Henderson Creek  
Livingstone Creek  
Livingstone Creek No. 2  
Saturn  
Saturn No. 2  
Tower Lake  
Tremblay No. 2  
Tremblay No. 3  
Tremblay Summary  
Whitburn East  
**Worseley-McLennan System**  
Grimshaw APWM



Approaching Contract Capacity*	Contracts are greater than 95% of the area or facility capability.
Fully Contracted**	Area is fully contracted. Firm Transfers allowed within restricted area as per the hydraulic evaluation. New requests for Firm Transportation service will be held pending availability of Area capacity. For additional information refer to the Informational Postings on Customer Express, Project Area Receipt and Delivery Capacity Update. <b>Last Updated: July 2, 2025</b>
Capacity within any portion of the NGTL System can become fully contracted at any time and without prior notice. NGTL encourages customers to review their future FT requirements to ensure their FT levels align with their expected flow requirements. New changes to the fully contracted stations list this month are identified in red.	